

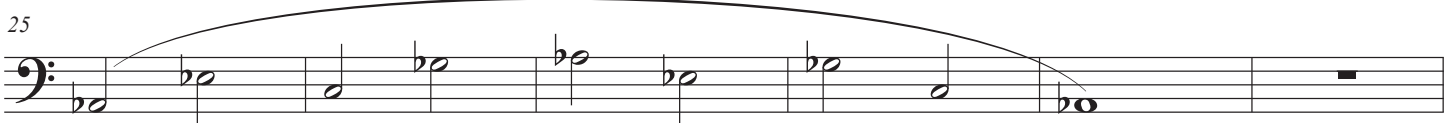

Dominant 7th Flow Study- Euphonium

Nick Beltchev

$\text{♩} = 84$

49

55

61

67

73

79

85

91

97

103

109

115

121

127

133

139

145