

Bruckner 7 Arpeggio Studies- CC Tuba

Nick Beltchev

1A. Ascending Major

sempre marcato

3

5

7

9

11

13

15

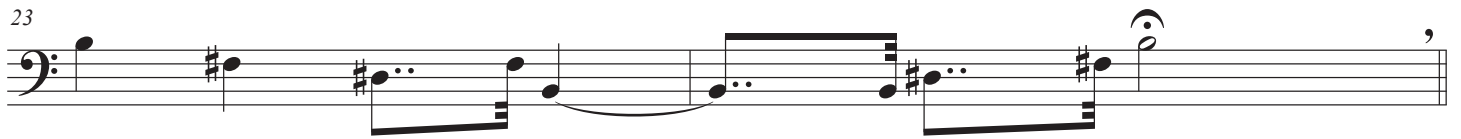
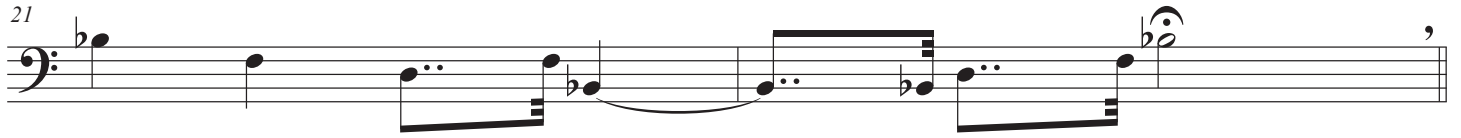

continue chromatically

1B. Descending Major

51

2A. Ascending Minor

53

55

57

59

61

63

65

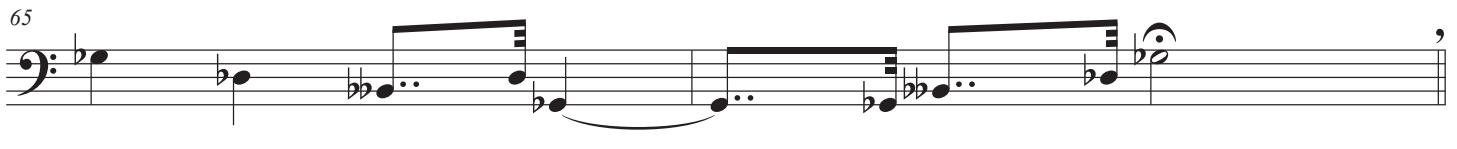

67

69

71

73

75

77

continue chromatically

2B. Descending Minor

79

81

83

85

87

89

91

93

95

97

99

101

103

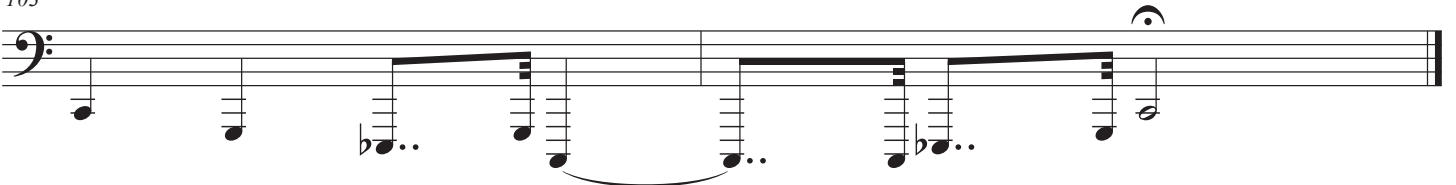

3A. Ascending Augmented

105

107

109

111

113

115

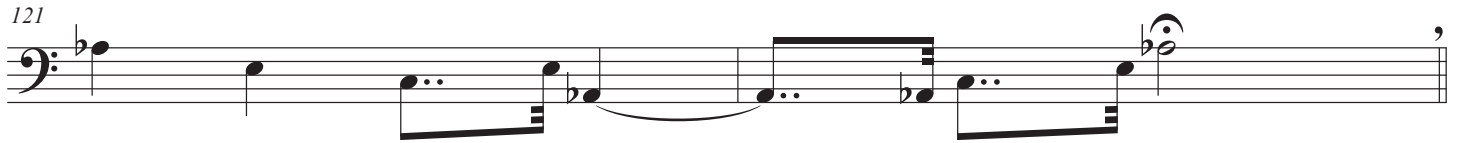

continue chromatically

3B. Descending Augmented

155

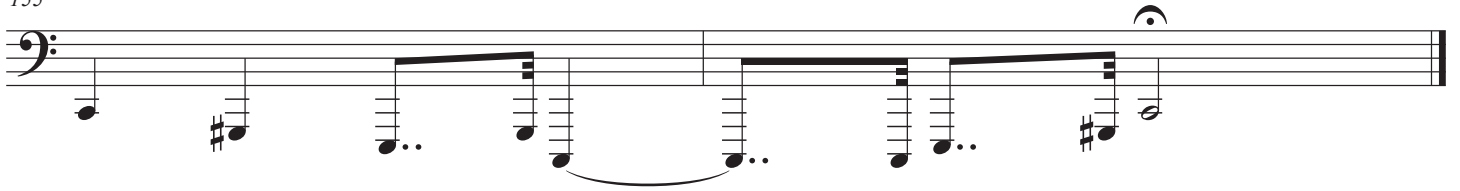

4A. Ascending Diminished

157

159

161

163

165

167

169

171

173

175

177

179

181

continue chromatically

4B. Descending Diminished

183

185

187

189

191

193

195

197

199

201

203

205

207
