

Inverted V.C. Flow Study- Euphonium

Nick Beltchev

$\text{♩} = 60$

1.

First musical staff in bass clef. It contains a sequence of notes: G2, A2, B2, C3, D3, E3, F3, G3. The notes are connected by a long slur that extends to the final note, G3, which has a fermata.

Second musical staff in bass clef. It contains a sequence of notes: G2, A2, B2, C3, D3, E3, F3, G3. The notes are connected by a long slur that extends to the final note, G3, which has a fermata.

Third musical staff in bass clef. It contains a sequence of notes: G2, A2, B2, C3, D3, E3, F3, G3. The notes are connected by a long slur that extends to the final note, G3, which has a fermata.

Fourth musical staff in bass clef. It contains a sequence of notes: G2, A2, B2, C3, D3, E3, F3, G3. The notes are connected by a long slur that extends to the final note, G3, which has a fermata.

Fifth musical staff in bass clef. It contains a sequence of notes: G2, A2, B2, C3, D3, E3, F3, G3. The notes are connected by a long slur that extends to the final note, G3, which has a fermata.

$\text{♩} = 64$

2.

Sixth musical staff in bass clef, starting with a measure rest. It contains a sequence of notes: G2, A2, B2, C3, D3, E3, F3, G3. The notes are connected by a long slur that extends to the final note, G3, which has a fermata.

Seventh musical staff in bass clef. It contains a sequence of notes: G2, A2, B2, C3, D3, E3, F3, G3. The notes are connected by a long slur that extends to the final note, G3, which has a fermata.

Eighth musical staff in bass clef. It contains a sequence of notes: G2, A2, B2, C3, D3, E3, F3, G3. The notes are connected by a long slur that extends to the final note, G3, which has a fermata.

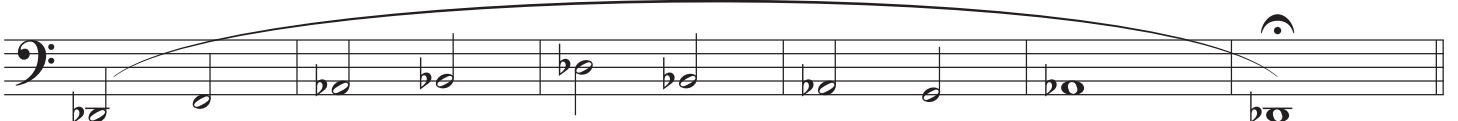

$\text{♩} = 64$

3.

