

Bruckner 7 Arpeggio Studies- Euphonium

Nick Beltchev

1A. Ascending Major

sempre marcato

3

5

7

9

11

13

15

17

19

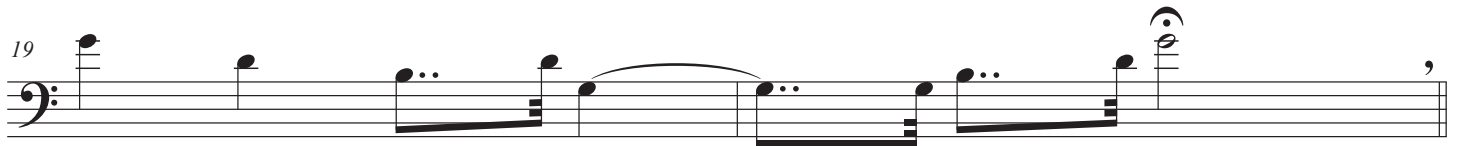

21

23

25

continue chromatically

1B. Descending Major

27

sempre marcato

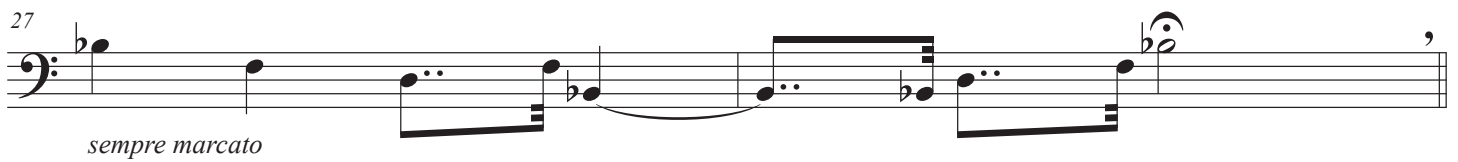

29

31

33

35

37

39

41

43

45

47

49

51

2A. Ascending Minor

53

55

57

59

61

63

65

67

69

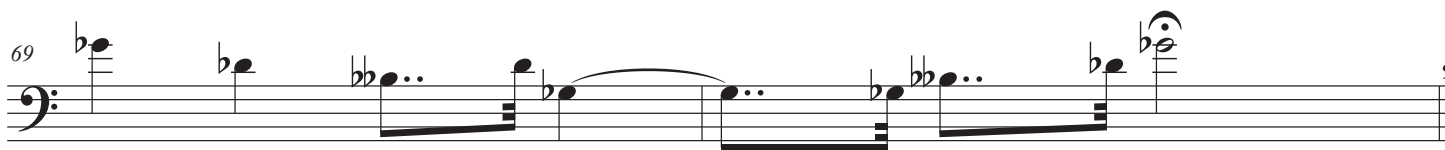

71

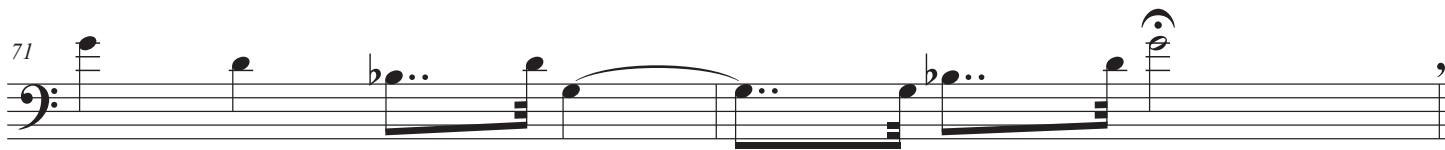

73

75

77

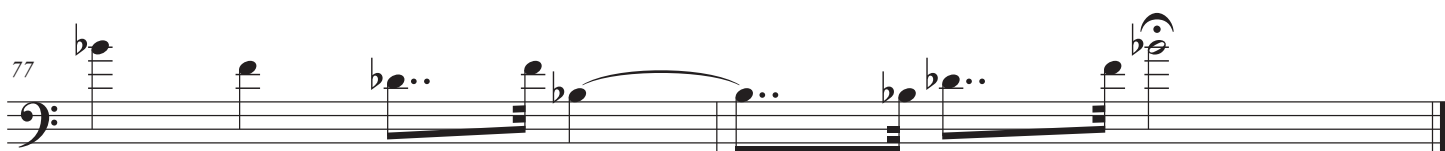

continue chromatically

2B. Descending Minor

79

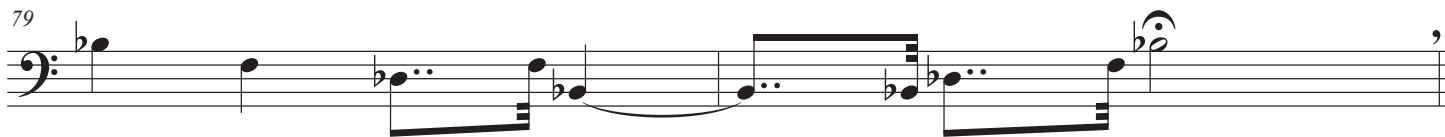

81

83

85

87

89

91

93

95

97

99

101

103

3A. Ascending Augmented

105

107

109

111

113

115

117

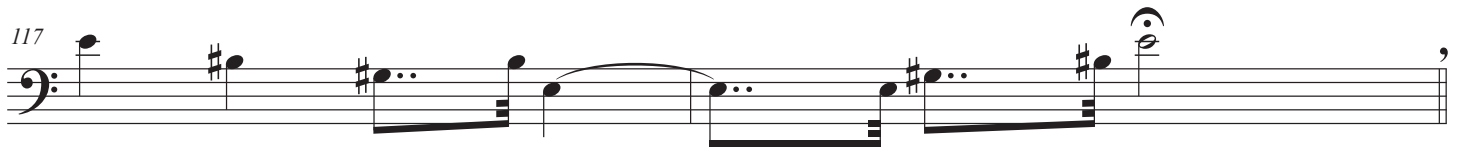

119

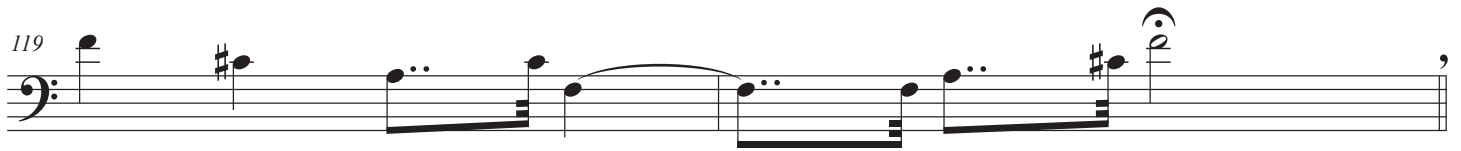

121

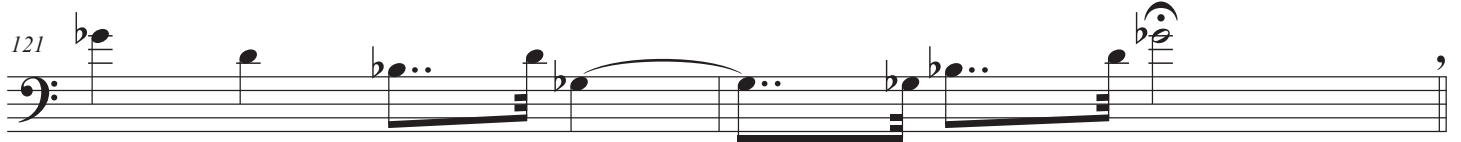

123

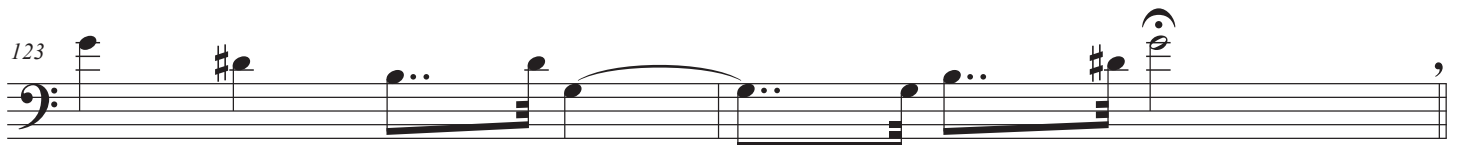

125

127

129

continue chromatically

3B. Descending Augmented

131

133

135

137

139

141

143

145

147

149

151

153

155

4A. Ascending Diminished

157

159

161

163

165

167

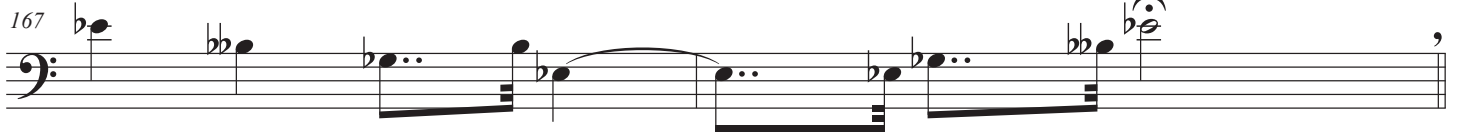

169

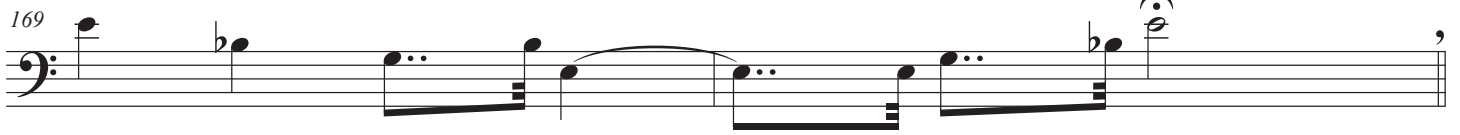

171

173

175

177

179

181

continue chromatically

4B. Descending Diminished

183

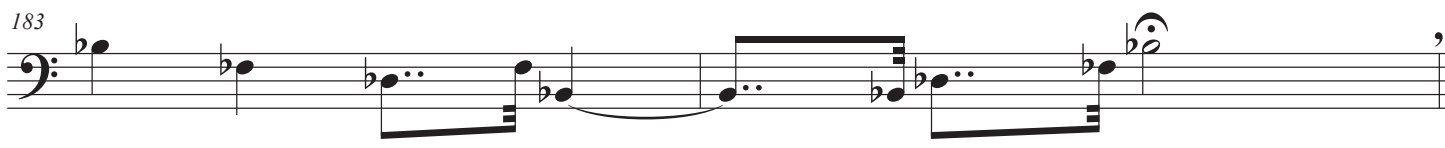

185

187

189

191

193

195

197

199

201

203

205

207
