

Flow Study No. 3

For F Tuba

Nick Beltchev

$\text{♩} = 64$

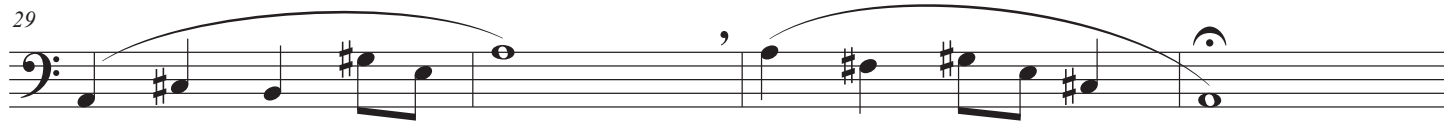
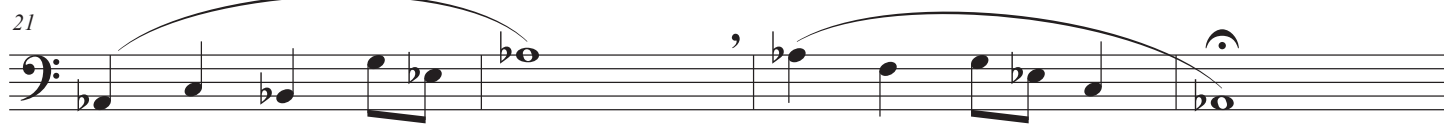
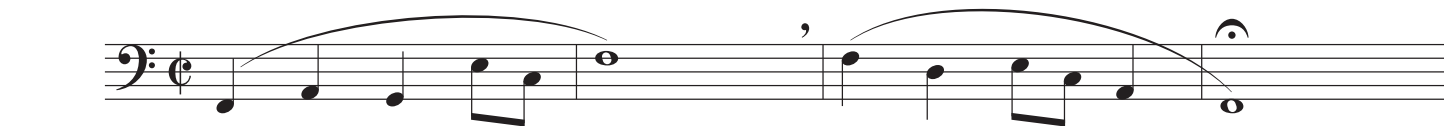

33

37

41

45

49

53

57

61

65

69

73

77

81

85

89

93

97