

Bruckner 7 Arpeggio Studies- Eb Tuba

Nick Beltchev

1A. Ascending Major

sempre marcato

3

5

7

9

11

13

15

17

19

21

23

25

continue chromatically

1B. Descending Major

27

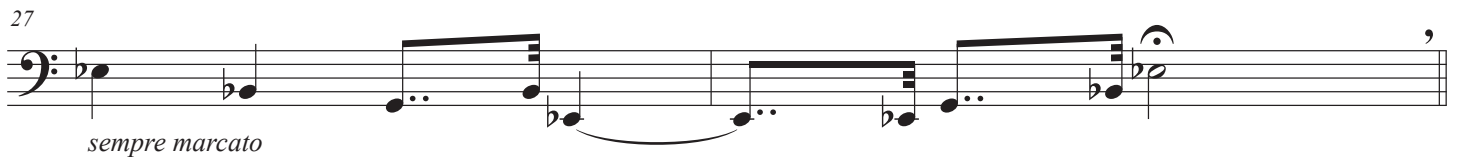

sempre marcato

29

31

33

35

37

39

41

43

45

47

49

51

2A. Ascending Minor

53

55

57

59

61

63

65

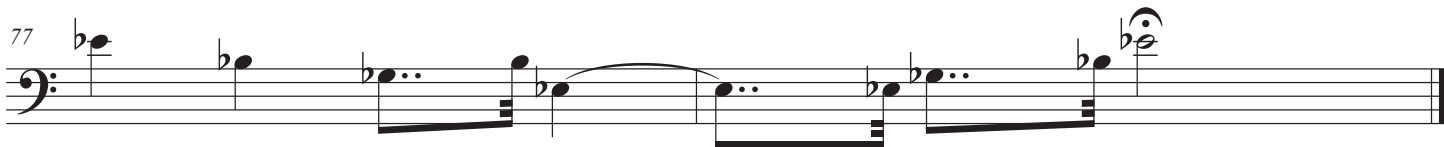
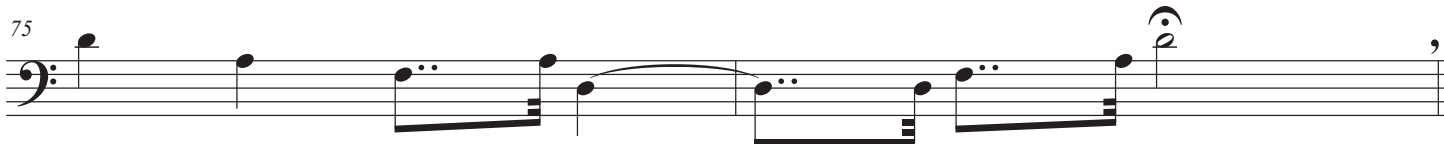
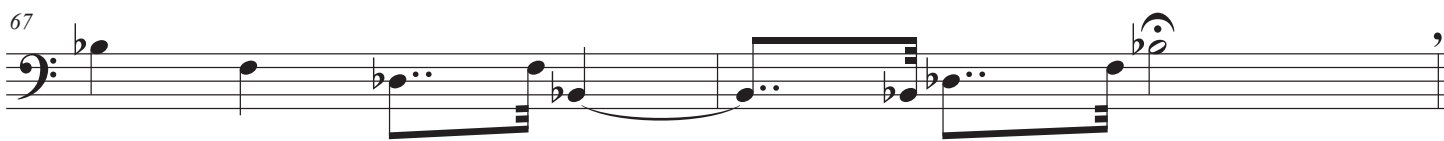

continue chromatically

2B. Descending Minor

83

85

87

89

91

93

95

97

99

101

103

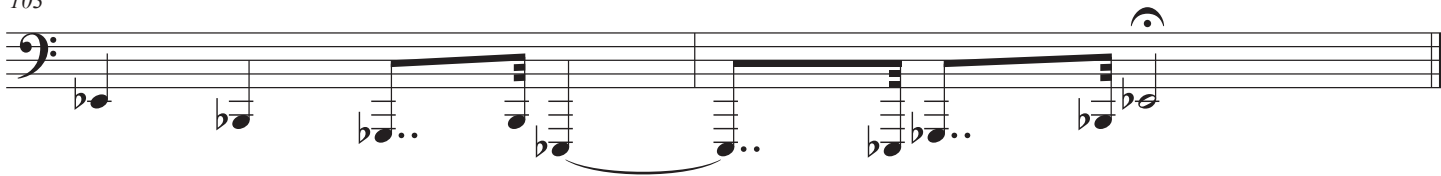

3A. Ascending Augmented

105

107

109

111

113

115

117

119

121

123

125

127

129

continue chromatically

3B. Descending Augmented

131

133

135

137

139

141

143

145

147

149

151

153

155

4A. Ascending Diminished

157

159

161

163

165

167

169

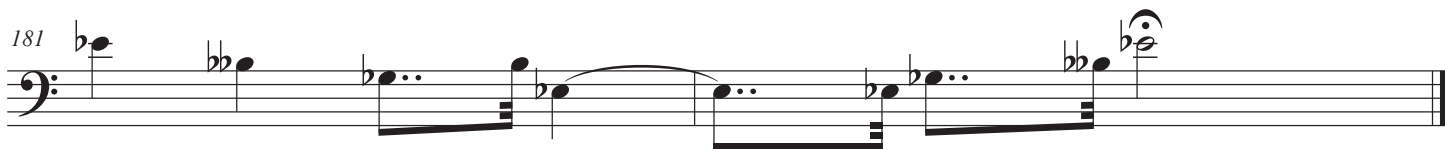

continue chromatically

4B. Descending Diminished

187

189

191

193

195

197

199

201

203

205

207
