

Hungarian March Articulation Exercise- Euphonium

Nick Beltchev

$\text{♩} = 88$

sempre marcato

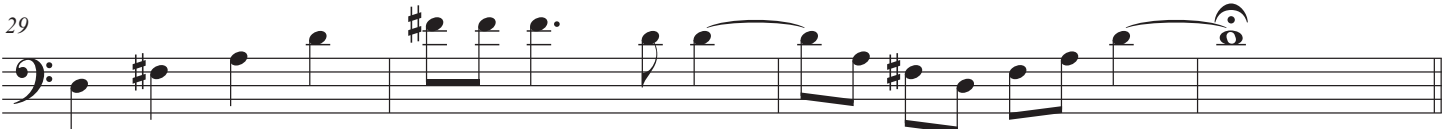
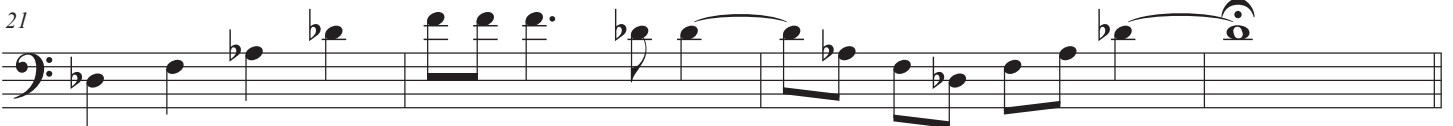
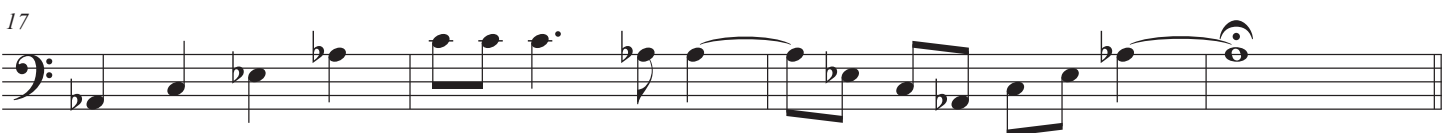
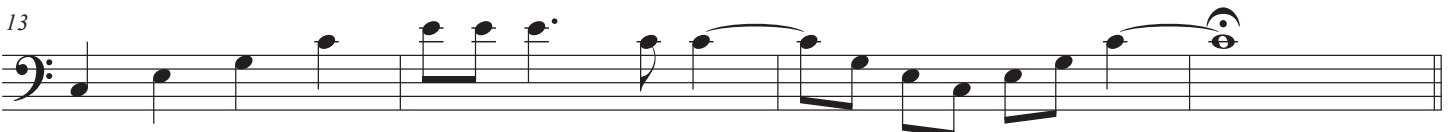
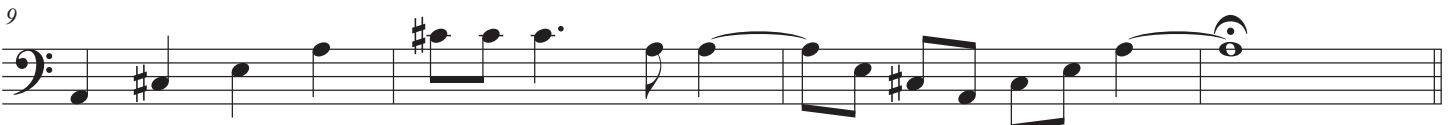

Hungarian March Articulation Exercise

69

73

77

81

85

89

93

97
