

# Flow Study No. 3

For Eb Tuba

Nick Beltchev

$\text{♩} = 64$

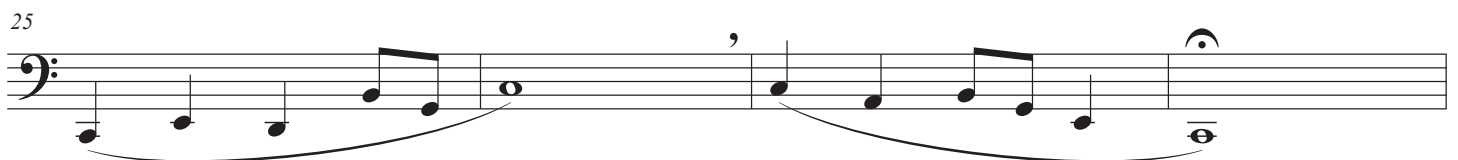
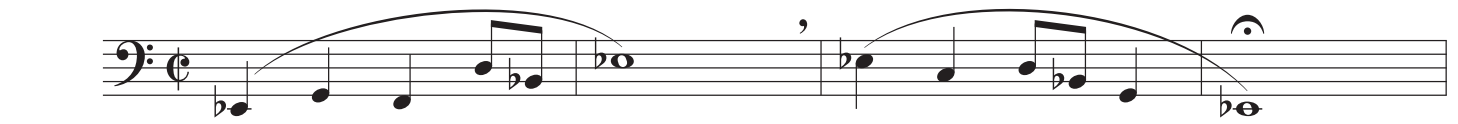

33

33 34 35 36

37

37 38 39 40

41

41 42 43 44

45

45 46 47 48

49

49 50 51 52

53

53 54 55 56

57

57 58 59 60

61

61 62 63 64

65

65 66 67 68

69

73

77

81

85

89

93

97
