

# Hungarian March Articulation Exercise- Eb Tuba

Nick Beltchev

$\text{♩} = 88$

5

*sempre marcato*

9

13

17

21

25

29

33

37

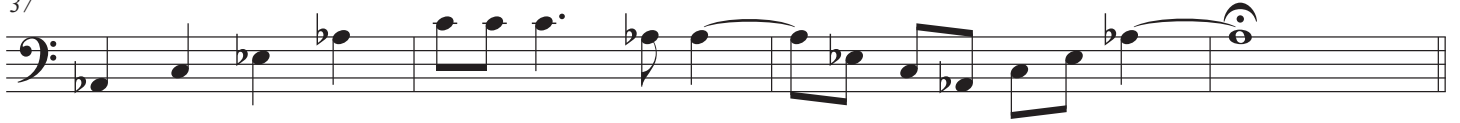

41

45

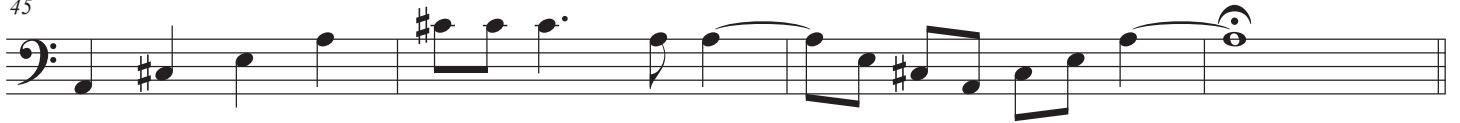

49

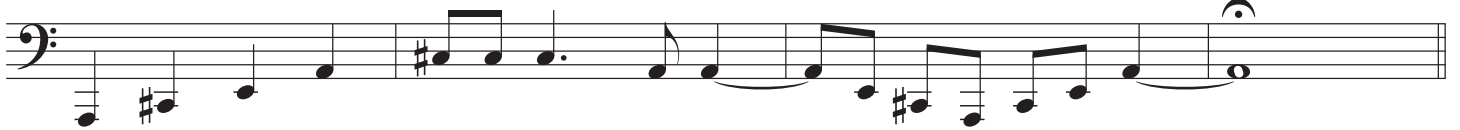

53

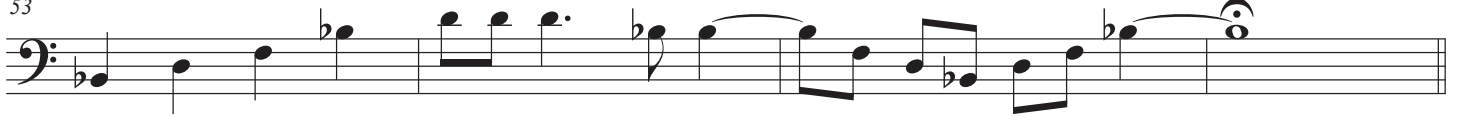

57

61

65

Hungarian March Articulation Exercise

69

73

77

81

85

89

93

97
